



Main Street of the new Milton Adult Day Services located in our fully remodeled Roseland facility

4 Organizations
1 Mission
Improving the Quality of Living



Annual Report 2021

To the St. Joseph, Marshall, Elkhart, LaPorte, Fulton, Starke, Kosciusko, LaGrange, and Porter County Communities:

Thanks to you and people like you, it was another successful year for Center for Hospice Care (CHC), Hospice Foundation (HF) and Global Partners in Care (GPIC). It was our 41st anniversary of caring for patients, their families, and our greater community through hospice, home health, community education, and bereavement intervention. Patient / family care takes place in whatever place, nearly everywhere – personal residences, in one of nearly 100 nursing homes, group homes, assisted living facilities and hospitals that have chosen CHC to provide care, as well as in our owned and operated hospice inpatient facilities.

By the close of 2021, we had cared for over 43,000 patients. About half of those patients have been served in just the last decade, and about one in four in just the last five years alone. It is a profound privilege to help meet the needs of each one of them on their terms while assisting them in discovering the many choices to make the most of life.

When we began caring for patients, we made a promise to this community that nobody who was eligible for, and desired, hospice care would be turned away due to an inability to pay for that care. In fact, just within the last seven years, Center for Hospice Care has provided free care, charity care, discounted patient care, write-offs, and free community bereavement counseling services totaling nearly \$15 million. We couldn't do that without the generosity of a very giving community. This is evidenced by the fact that during 2021, HF received cash gifts totaling \$3,443,708.

The generous support in 2021 also included gifts to the Milton Village project. Milton Adult Day Services, a service of CHC, provides a structured setting for Alzheimer's and dementia patients who require supervision

and need health, social, and support services during the day. Construction on this unique Milton Village, which completely transformed our Roseland facility, took place over most of the year. CHC connected with the Netherlands-based Vivium Group, the internationally known inventors of the Dementia Village concept, and they provided consultative guidance. Milton Village opened to adult day clients on May 2, 2022.

Part of our care includes bereavement services which are provided at no charge. Individual and group counseling continues to be available to anyone dealing with the loss of a loved one anywhere within our service area. There were over 4,889 individual and group counseling sessions provided during 2021. Of the total bereaved clients served last year, 38% were from the community with no prior experience with CHC, the highest percentage in our history.

At CHC, we are joined in our work by a team of dedicated hospice volunteers. During 2020 and 2021, Medicare suspended the hospice volunteer component requirement due to the pandemic. However, CHC hospice program volunteer hours began to recover in 2021 from the prior year. Last year, CHC volunteers worked 8,522 hours, compared to 6,091 in 2020. These volunteers drove 16,408 miles in 2021, compared to 14,281 in 2020. Volunteers in this capacity provided dollar savings to CHC during 2021 totaling \$250,440, compared to \$171,521 in 2020. Medicare is expected to continue to require our volunteers' efforts in patient care to be calculated and reported annually. We sincerely appreciate our hospice volunteers!

On the international front, by the end of 2021, GPIC had 38 partnerships that are actively working together to enhance palliative care in 10 countries. Through GPIC, U.S. hospice

and palliative care programs are partnered with similar programs in low-resource settings. GPIC's mission statement is to support compassionate care where the need is great, and resources are few by enhancing access to hospice and palliative care worldwide. During 2021, GPIC sent \$514,084 of support to our partners overseas. GPIC has been a proud affiliate of HF since 2017. Since that time, GPIC has sent \$2,081,404 for disaster relief, education, scholarships, and other forms of support. Such funds go a very long way in underdeveloped nations and have an enormous impact on the well-being of the populations. Please know that no donations to CHC or HF are ever sent overseas unless those donations are specifically designated to be used by GPIC for that purpose.

We offer our thanks to you for whatever role you played in making 2021 a success. We sincerely appreciate your ongoing interest and support!

Gratefully,



Mark M Murray
President / CEO
Center for Hospice Care / Hospice Foundation /
Milton Adult Day Services / Global Partners in Care



Jennifer Ewing, RN, MSN, NP-C
2021 Volunteer Board Chair
Center for Hospice Care



Mary Newbold
2021 Volunteer Board Chair
Hospice Foundation / Global Partners in Care

About Us

Our Mission

To improve the quality of living

Our Core Values

Compassion, Dignity, Innovation, Integrity,
Quality, Service, Stewardship

Our Vision

To be the premiere hospice and palliative care
organization for all end-of-life issues

Our Team

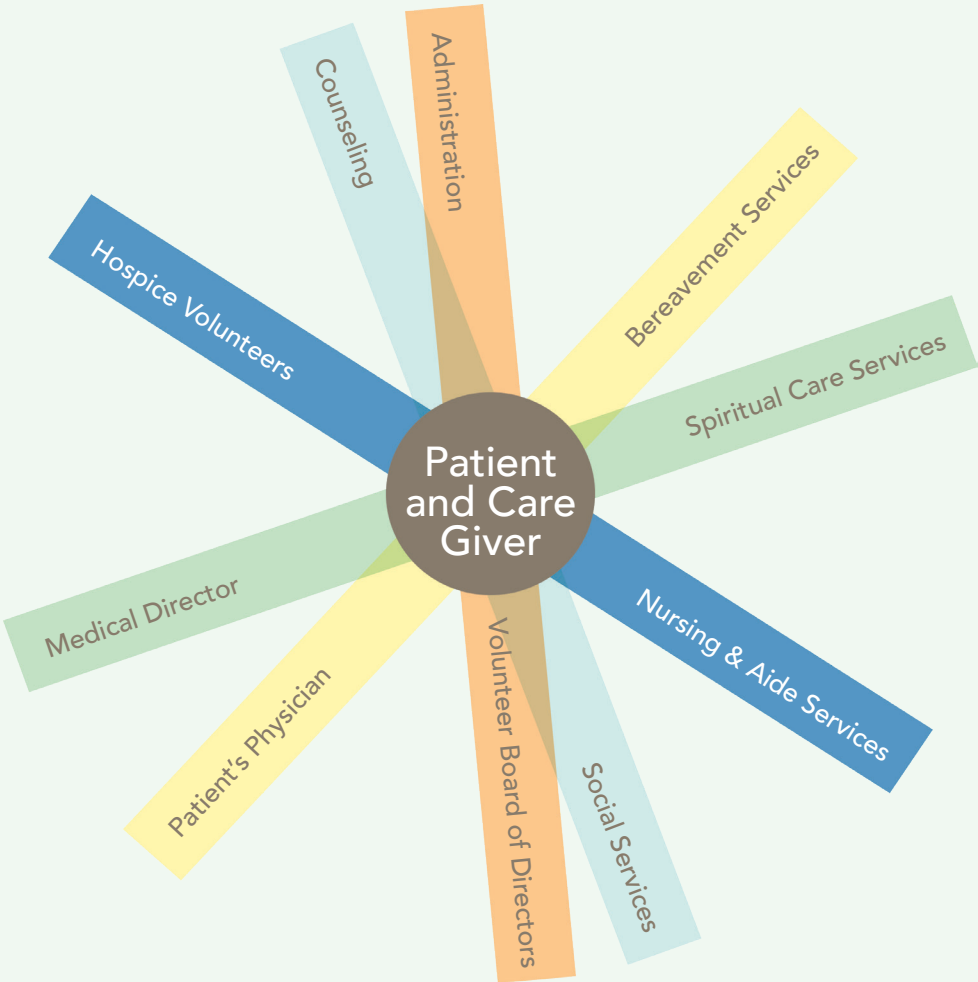

Summary for 2021

Hospice / Home Health Patients by Age

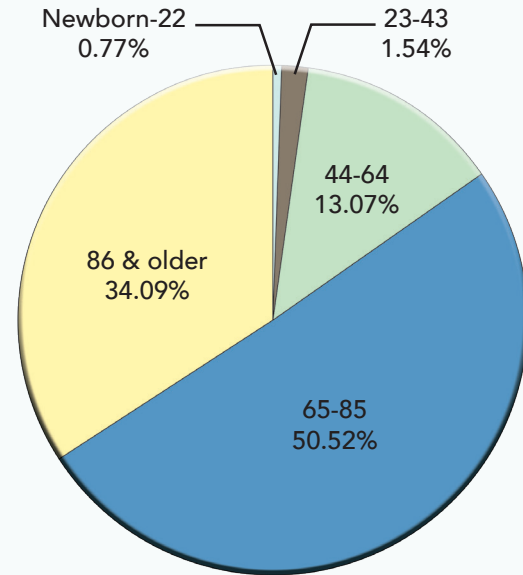

Hospice / Home Health Patients by Diagnosis

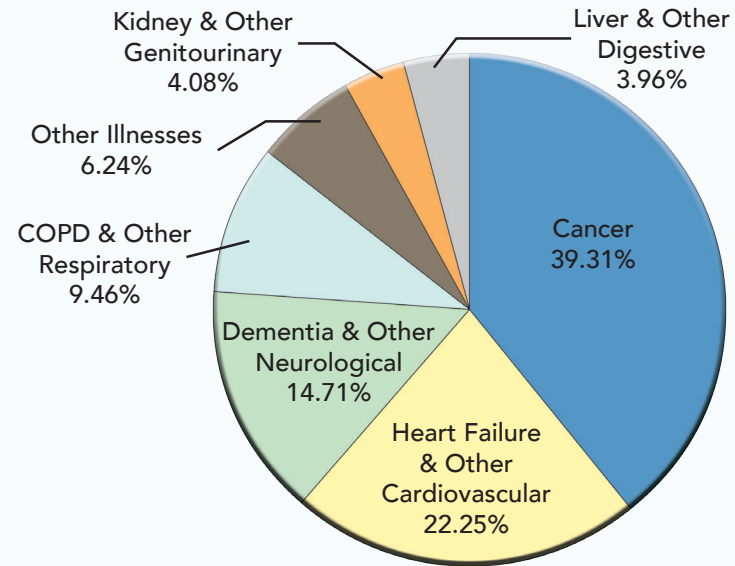

Total Revenue by Type

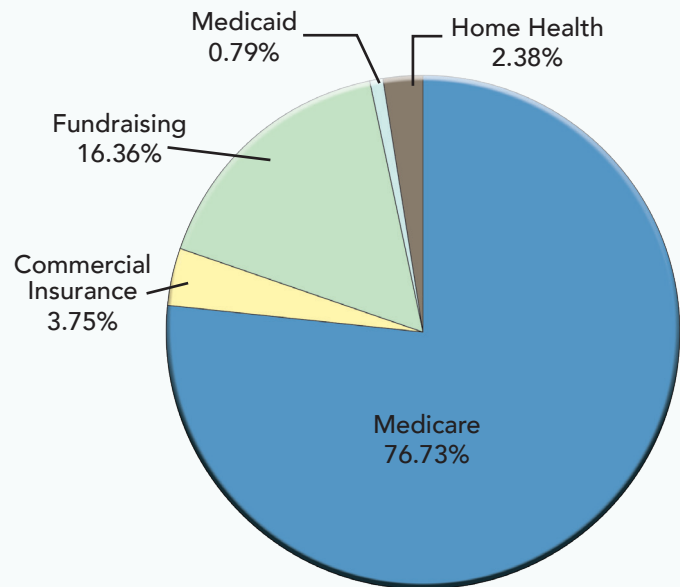

Total Expenses by Type

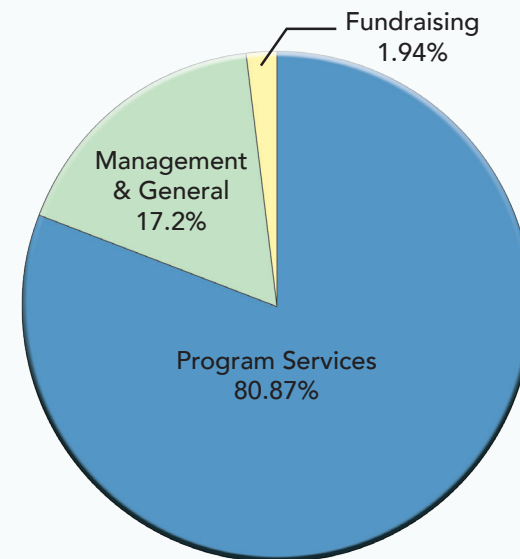

Total Revenue vs. Total Expenses

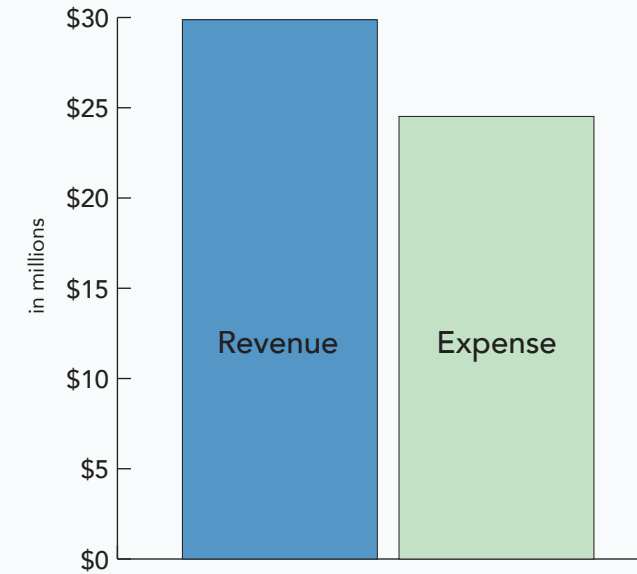

The graph to the left represents the combined revenue and expenses for Center for Hospice Care, Hospice Foundation, and Global Partners in Care. It includes investment increases for the foundation during 2021. It should be noted that the combined 2021 operational revenue outpaced operational expenses and the combined entities showed a positive net gain from operations alone.

Results of 2021's Independent Audit

In accordance with good fiduciary responsibilities, Center for Hospice Care, Hospice Foundation and Global Partners in Care engaged Kruggel, Lawton & Company LLC to perform the 2021 audit for the purpose of forming an opinion on the consolidated financial statements taken as a whole. The 2021 Independent Auditor's Report states, "In our opinion, the consolidated financial statements present fairly, in all material respects, the financial position of The Center for Hospice and Palliative Care, Inc. and Affiliates as of December 31, 2021 and 2020, and the changes in their net assets and their cash flows for the years that ended in accordance with accounting principals generally accepted in the United States of America."



2021 CHC/HF Board of Directors

CHAIR

VICE CHAIR

TREASURER

IMMEDIATE PAST CHAIR

Jennifer Ewing, RN, MSN, NP-C, AOCNP* Mary Newbold*

Mark Wobbe*

Kurt Janowsky*

Mary Newbold*

Jeffrey Bernel, Roland W. Chamblee, Jr.; Brian Huber, MD;

Kevin Murphy; Andy Murray

Wendell Walsh*

HOSPICE FOUNDATION

IMMEDIATE PAST CHAIR

** Denotes Board Members who also serve on the Hospice Foundation and Global Partners in Care Boards*

Current Agency Leadership

ADMINISTRATIVE TEAM

Mark M Murray, President/CEO, Center for Hospice Care, Hospice Foundation, Global Partners in Care

Karl Holderman, Vice President/CFO, Center for Hospice Care, Hospice Foundation, Global Partners in Care

Mike Wargo, Vice President/COO, Hospice Foundation, Global Partners in Care

Craig Harrell, Director of Marketing and Access, Center for Hospice Care

Lance Mayberry, MBA, Vice President/COO, Center for Hospice Care

Angie Fox, RN, BSN, CHPN, Director of Nursing, Center for Hospice Care

MEDICAL TEAM

Karissa Misner, DO, MPT, ABPMR: Board Certified Physiatrist, Medical Director/Chief Medical Officer

Joel Cohen, MD, ABR: Board Certified in Radiation Oncology, Hospice Physician

Matt Misner, DO, AOBP: Board Certified in Pediatrics, Hospice Physician

Cathie Bennett, DNP, ACHPN, FNP-BC, Nurse Practitioner

Stephanie Ufkin, MSN, NP-C, Nurse Practitioner

Alyssa Yoder, RN, MSN, FNP-C

2021 Donors Who Gave \$1,000 or More (cont.)

Bill Deputy Foundation

Patrick E. Dittrich

The Doshi Family Fund

Miriam Dunkleberger

Vera Z. Dwyer Charitable Trust

Sharon K. Eberhard

Judith A. Eck

Theodore Eckert Foundation

Sharon K. and Matthew E. Edmonds

Jane and Ronald V. Emanoil

Howard R. Engel M.D.

Jill Epstein

FDC Graphic Films Inc.

Holly and Nick Farmer

Bruce and Anne Fettel Fund

Ann M. and John C. Firth

Susan and Thomas Fischbach

Joyce B. and Roger N. Foley

Gates Automotive, Inc.

Gates Fund

Cynthia L. Gaunder

Geraldine B. Gaydos

Suzanne G. and Daniel L. George

Patricia K. and Robert L. Goeller

Timothy Graf

David P. Gratton

Greater Toldeo Community Foundation

Gurley-Leep Automotive Family

Hildegard Hanley

Holly L. and James B. Harris

Janet K. and Dennis M. Hartman

Ralph M. and Lucille M. Hass Fund

Jamie D. and Jeffrey P. Helman

Helman Sechrist Architecture

Jane Marie and Mark E. Henke

Tiffany Herr

The John & Catherine Hiler Family Charitable Fund

Hiler Family Foundation

Janet M. and Lawrence Hiler

Glen L. Hochstetler

Lisa and Karl Holderman

Holladay Properties

Holy Cross College

The Horton Family Fund

Sharon L. Housand

Huebscher Family Foundation

Indiana Trust Wealth Management

Brian and Amanda Jamison Charitable NE

David Jessup

Johnson Family Investment L.P.

Minge A. and Scott M. Johnson

Stephen C. Johnson

Connie V. and Michael A. Joines

Jones Petrie Rafinski

Kamera Rwanda Cancer Foundation

Carol and Craig A. Kapson

Kash Family Fund NE

James A. Kazmierczak

Eleanor B. Keb

J. Michael and Dianne Kelbel

Lynne C. Keller

Christine and James Kelly

Patricia and Robert Kill

Kinnucan Family Charitable Fund

Philip Krause

Andrew J. and Florence A. Krizman Endowment Fund

Kruggel, Lawton & Company LLC

Lake City Bank

Omer D. Lambright

The Judd Leighton Foundation Inc.

Leighton-Oare Foundation, Inc.

Lyla S. Lockhart

Patricia and Daniel Luck

Karon A. Ludwig

Colette M. and Matthew C. Magor

Jessica A. and Paul H. Maich

Kathryn A. Majewski

Evelyne Major Fund

Christine A. and Erwin D. Marohn

Lillian R. and Jack R. Masters

Dorothy and Roger Mathia, Sr.

Pamela Sue and Ben D. Mausar

Patricia and Timothy McBride

Darlene K. Melson

Richard D. Michaels

Michiana Hematology-Oncology, PC

Sara B. Miller

Anna M. and Samuel L. Milligan

Edward V. and Margaret A. Minczeski Fund

Mary J. and Kelly D. Moyer

Sarah and Anthony Mudd

Mark M Murray

Stephen P. Nani

Network for Good

Mary J. and Philip A. Newbold

Delores K. Newcomer

Noble Metal Inc

The Oliver and Cunningham Family Memorial Trust Foundation

Oliver Ford Lincoln Mercury

Cynthia and Michael Orr

Liana Oswalt

Jean E. Perrin

John G. Pfeil

Dr. Julie G. Plagens and Col. Ray A. Plagens (Ret)

Patricia A. and Matthew J. Pletcher

Ernestine M. Raclin

The Radiology Inc. Foundation

Susan A. Rasmussen

REAL Services Inc

Ralph I. Redmond

Brian C. Regan and Kathleen Beeler

Barbara Resnik

Gary A. Rogaliner and Jane M. Nani

Regina T. and Paul T. Rogalski

Craig W. Rogers

Sue and Patrick J. Ruszkowski

Saint Joseph Health System

St Joseph Valley Association of Plumbing Heating Cooling Contractors

St. Joseph Valley Street Rods

Cherrie L. and John R. Scheets

C. George Schilling

Schurz Communications Foundation, Inc.

John M. Schwartz

Cyndy and Steve Searfoss

George R. Sebulsky

Nancy K. Shephard

Angela M. Simeri

Sisters of the Holy Cross

Maria B. and Thomas E. Slager

Wyatt Smith

South Bend Sod Busters Inc.

Rosemary A. Spalding

Kathleen & David Sparks Charitable Gift Fund

Roberta and Tom Spencer

Strefling Foundation Inc.

Rita and Richard Strefling

Studebaker National Museum, Inc.

Brenda and Lance Swank

TK Steel, Inc.

Teresa and Christopher J. Taelman

Richard W. Tarara

Nancy L. Taylor

The Tire Rack

Mary T. Treanor

Richard W. Trenkner Fund

Truist/Frontstream

Rizan and Ashfaq Turk

Jill D. Varga

Martin E. Wagner

Dena and Michael Wargo

Karen J. and Thomas J. Wcisel

Carol L. Weber

Jeannie A. and Patrick C. Welch

Welch Packaging Group, Inc.

Wells Fargo Advisors LLC

Barbara L. Williams M.D.

Kathleen Wilson

Dennis G. Ziolkowski

2021 Donors Who Gave \$1,000 or More

1st Source Foundation

Suzann M. and David W. Abbott

Carol and John S. Abernethy

Alick's Home Medical

Amerisure

The Ancilla Domini Sisters

Anonymous (3)

Asad Ansari

Rafat and Zoreen Ansari

Myra E. Anthony

Jacqueline and Peter Ashley

Laverne M. Auger

Billie L. and David L. Bankoff

Kate & Matt Barrett Charitable Fund

Nancy A. Barrett

Frances Maria Beidinger

The Benevity Community Impact Fund

Robert J. Berta

Jeff & Pam Bickel Giving Fund

Clara and Monroe A. Borkholder

Catherine Borshuk

Carl and Susan Bossung

Richard A. Briggs

Bright Funds

Estate of Roger D. Bruegel

Janette Burkhart-Miller

Gary A. Carlile

Sandra K. and Patrick A. Carrico

Carol J. Case

Dolores K. and Anthony N. Catanzarite

John M. Collins

Community Foundation of Elkhart County

Community Foundation of St. Joseph County

Jill and Steve Condon

Tina and Terry Corley

Corson Family Foundation

Kelly M. and Christopher L. Craft

Steven W. Crawford

Creative Design Services

Corey and Becky Cressy Charitable Fund

The Cressy Foundation

Patricia and Donald G. Cressy

James N. Davis

Ann S. and Frederick K. Dean

Sharon A. DeCraene

Rebecca A. and Edward L. Delahanty

Jean M. and Richard S. Dennen



Medical Staff Offices

Mishawaka

501 Comfort Place
Mishawaka, IN 46545
Ernestine M. Raclin House Inpatient Unit

Elkhart

22579 Old US 20 East
Elkhart, IN 46516
Esther's House Inpatient Unit

Plymouth

112 South Center Street
Plymouth, IN 46563

La Porte

309 West Johnson Road, Suite A
La Porte, IN 46350

**Corporate Headquarters, Administration, Hospice Foundation, Life Transition Center,
Global Partners in Care, Center for Education & Advance Care Planning and Honoring Choices® Indiana – North Central**
501 Comfort Place
Mishawaka, IN 46545

Milton Adult Day Services

111 Sunnybrook Court
South Bend, IN 46637

Center for Palliative Care

211 North Cedar Street
Mishawaka, IN 46545

*Serving Elkhart, Fulton, Kosciusko, LaGrange, LaPorte, Marshall, Porter,
St. Joseph, and Starke Counties in northern Indiana*

4 Organizations
1 Mission
Improving the Quality of Living



CFHCare.org
FoundationForHospice.org

MiltonADS.org
GlobalPartnersInCare.org