

2 Organizations

# 1 Mission

Improving the  
Quality of Living

Annual  
Report  
2012



Center for  
Hospice Care

choices to make the most of life



HOSPICE  
FOUNDATION

## To the St. Joseph, Marshall, Elkhart, Fulton, Starke, LaPorte, Kosciusko and LaGrange County Communities:

Thanks to the ongoing support from individuals, donors and many healthcare entities throughout our eight county service area, 2012 was another successful year for Center for Hospice Care (CHC). We cared for more patients last year than in any year in our history. It is our privilege and honor to have had 1,866 patients and their families choose CHC for their care during 2012. By annualized numbers of patients served, CHC continues to rank in the top 5% of the more than 5,500 hospice programs operating in the United States. Since our first patient was admitted in January of 1980, we have cared for 24,454 patients on an annually added basis. Nearly half of all the patients served by CHC over the course of 32 years were seen in the last seven years alone and nearly 25% in just the last three years. Mission-driven quality care, remarkable clinical skills capacity, and a focus on charity are the hallmarks of CHC and its Hospice Foundation. Today, with 215 professional staff and 350 devoted volunteers, we believe there is no other local organization more proficient or more experienced at providing high quality, patient and family-centered care at the end of life.

We are delighted with our locally unmatched clinical expertise. A third staff physician joined our expert team of medical specialists. Under the American Board of Medical Specialty, there are only 1,271 Board Certified Hospice and Palliative Medicine physicians in the nation. Three of them work fulltime and exclusively at CHC. They care for patients, perform palliative care consultations at local hospitals and nursing homes, make regular patient rounds at our two Hospice Houses, and provide community education presentations at a variety of forums.

Our new Mishawaka Campus saw significant progress last year. A groundbreaking ceremony attended by more than 100 guests was held in October. By the end of 2012, construction was steadily progressing. Phase I construction completion and occupancy of this multi-year, multi-phase project is July 2013. Details are available at [www.foundationforhospice.org](http://www.foundationforhospice.org).

At our Elkhart Campus, The Gardens of Remembrance and Renewal were dedicated in June with a donor event attended by 130 people. It included a brief synopsis of the campus's evolution which officially opened in late 2008. The arbor fountain, six benches, four flowering trees and 22 bricks given in honor or in remembrance of loved ones were dedicated at this time as well. A similar event is planned for summer 2013.

It was an award-winning year for our short documentary film, Okuyamba, which depicts the challenges of providing palliative care to dying patients throughout the country of Uganda. Through FHSSA, formerly known as the Foundation for Hospices of Sub-Saharan Africa, we have been partnered with the Palliative

Care Association of Uganda since 2008 and have worked to draw attention to the abundant needs of Uganda's dying peoples. Last year Okuyamba, produced through our Hospice Foundation, won four documentary film awards. It was also the recipient of the inaugural "Morforgen Art of Caring Award" at the National Hospice Foundation Gala in Washington, DC. Additionally, our film was an "Official Selection" in nine other national and international film festivals. Find out more at [www.okuyamba.org](http://www.okuyamba.org).

While most philanthropic experts were predicting no increases in charitable giving for 2012, when taking out bequests and one-time major gifts, our Hospice Foundation received an increase in cash donations of about 6%. Fewer donors gave to us, but for those who did, they gave more. We received 11,980 gifts from 7,446 unique donors. Total cash gift receipts for 2012 totaled \$1,027,116. One of the fundamental reasons for our fundraising is to provide services to patients and families who are uninsured or have no ability to pay for their care. We have never turned away eligible hospice patients who desired our care. The 2012 value of charity care, adjustments and write-offs was up 13% over 2011 and totaled a record \$1,159,253.

Our dedicated, trained community volunteers contribute to CHC in many ways. Last year they worked 16,744 hours. Traveling throughout our eight county service area to patient homes, nursing homes and other extended care facilities, as well as our own Hospice Houses, CHC volunteers drove 39,195 miles. Many volunteers worked exclusively out of one of our CHC offices assisting with an assortment of office and other duties. Volunteers saved the agency \$383,134 in expenses during 2012. A very big thank you to our hospice volunteers!

As always, we thank you for whatever role you played during 2012 in supporting CHC and its mission to Improve the Quality of Living in our communities.

Gratefully,



Mark M Murray  
President / CEO



Terry Rodino  
Volunteer Board Chairman  
Center for Hospice Care

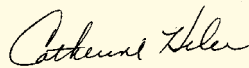

Catherine Hiler  
Volunteer Board Chairman  
Hospice Foundation

## About Us

### Our Mission

To improve the quality of living

### Our Values

Compassion, Dignity, Innovation, Integrity,  
Quality, Service, Stewardship

### Our Vision

To be the premiere hospice and palliative care  
organization for all end-of-life issues

### Our Team

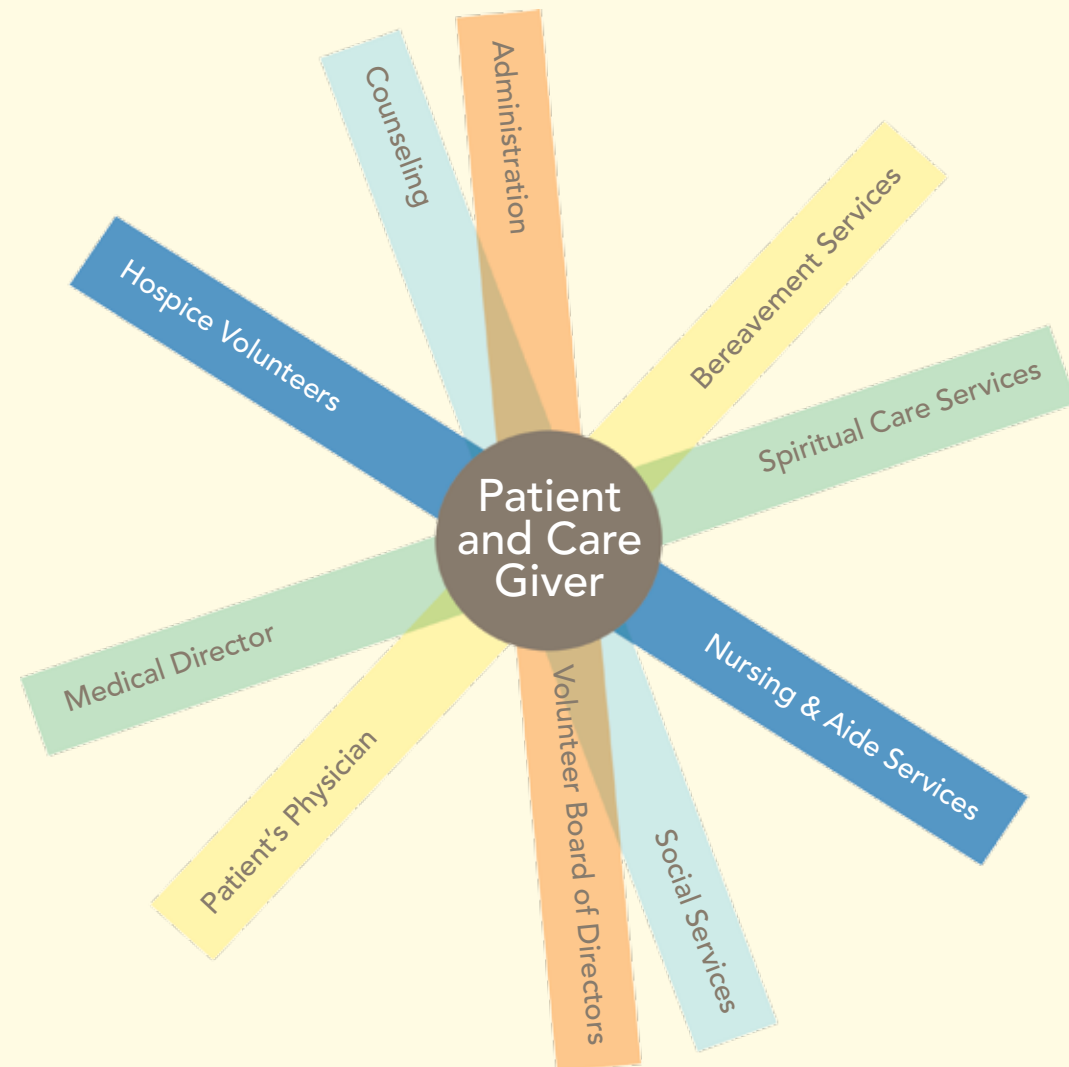

# Financial Summary for 2012

## Center for Hospice Care and Hospice Foundation Combined

Patients by Age

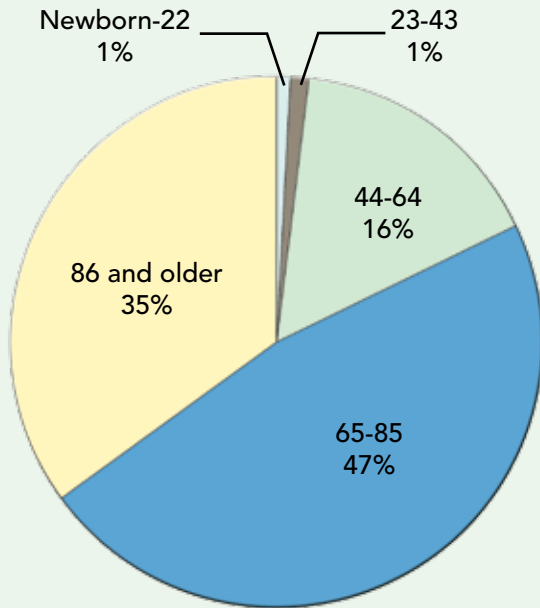

Total Revenue by Type

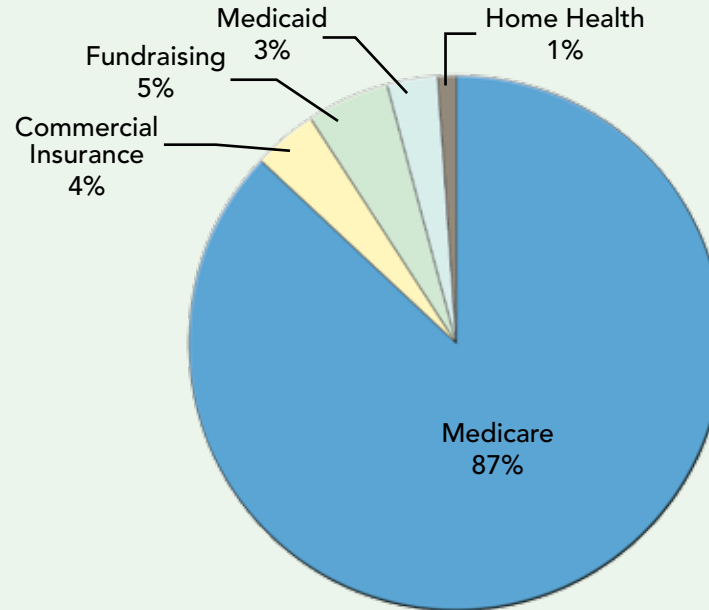

Total Revenue vs. Total Expenses

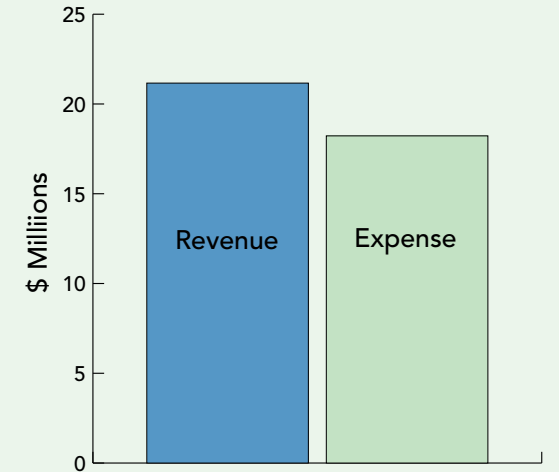

The graph above represents the combined revenue and expenses for both Center for Hospice Care and Hospice Foundation. It includes investment losses during 2012. It should be noted that the combined 2012 operational revenue outpaced operational expenses and the combined entities showed a positive net gain from operations alone.

Patients by Diagnosis

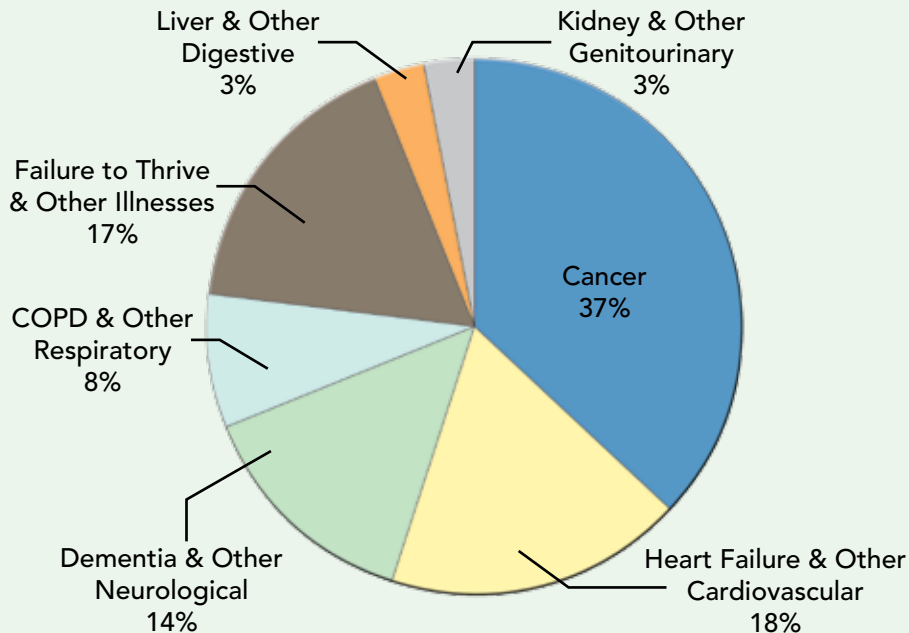

Total Expenses by Type

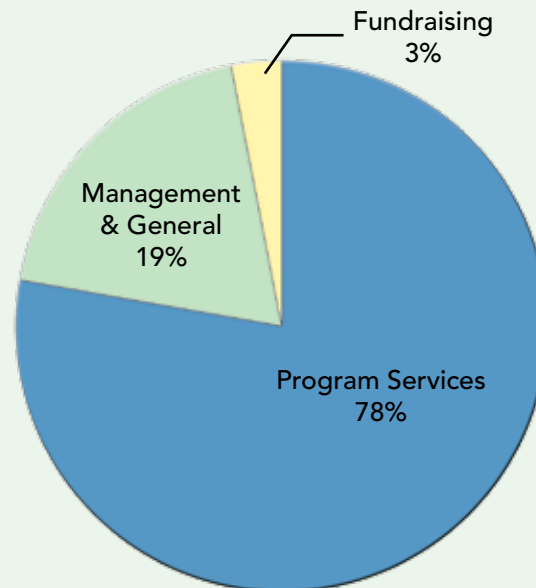

### Results of 2012's Independent Audit

CHC and the Hospice Foundation engaged David Culp & Co. LLP to perform the 2012 annual audit for the purpose of forming an opinion on the consolidated financial statements taken as a whole. The 2012 Report of Independent Auditors states, "The consolidating information has been subject to the auditing procedures applied in the audit of the consolidated financial statements and, in our opinion, is fairly stated in all material respects in relation to the consolidated financial statements taken as a whole."

**DAVID CULP & CO. LLP**  
Certified Public Accountants



## 2012 Board of Directors

Chairman	Terry Rodino
Chairman-Elect	Corey Cressy
Treasurer	Amy Kuhar Mauro
Secretary	Rita Streffling
Immediate Past Chairman	Catherine Hiler
	Bilal Ansari, MD, Dennis Beville, Jim Brotherson, Melanie Davis, Julie Englert, Sara Miller, Carmi Murphy, Mary Newbold, Lori Price, Wendell Walsh

## 2012 Agency Leadership

Administrative Team	Mark M Murray, President/CEO David A. Haley, Vice President/COO Mike Wargo, Vice President/COO, Hospice Foundation Karl Holderman, CFO Donna Tieman, RN, CHPN , Director of Nursing Amy Tribbett, Director of Marketing and Access
Medical Team	Gregory C. Gifford, MD, JD, ABEM: Board Certified in Emergency Medicine/Hospice and Palliative Medicine, Medical Director Jon B. Kubley, MD, ABFM: Board Certified in Family Medicine/ Hospice and Palliative Medicine, Medical Director Amberly Burger, MD, ABIM: Board Certified in Internal Medicine/ Hospice and Palliative Medicine, Medical Director

## 2012 Donors Who Gave \$1,000 or More

1st Source Foundation	Mr. and Mrs. J. Christopher Chocola	Faegre, Baker & Daniels
ABC Companies	Club 15	Anonymous
Anonymous	Community Foundation of St. Joseph County	Mr. and Mrs. William C. Fenech
Estate of Gerald E. Adams	Ms. Linda Costas and Mr. Richard Phelps	Mr. Robert S. Ferency
Aldridge Insurance	Mr. and Mrs. Corey D. Cressy	Ms. Elizabeth Ferlic and Mr. Nathan J. Lazenga
Alick's Home Medical	Mr. and Mrs. Donald G. Cressy	Dr. Frederick J. Ferlic
Angels in Red 42266	Cressy & Everett Realtors, Inc.	Mr. Gavin F. Ferlic
Anonymous	Crowe Horwath LLP	Susan and Tom Fischbach
Ansari Family Charitable Trust	Dr. and Mrs. Frederick K. Dean	Joyce and Roger Foley
Dr. and Mrs. David L. Bankoff	Mr. Arthur J. Decio	Mr. and Mrs. J. Edward French
Barnes & Thornburg LLP	Mrs. Judith A. DeFries	Dr. and Mrs. Rodney F. Ganey
Mr. Ronald L. Baumgartner	Bill Deputy Foundation	Mr. and Mrs. Larry Garatoni
Mr. and Mrs. Brian E. Bell	Mrs. Barbara A. Dillon	Mrs. Janet L. Garber
Mr. and Mrs. Dennis W. Beville	DJ Construction Co	Mrs. Jean Gasper
Mr. and Mrs. Jeffery A. Bickel	Mr. Ralph W. Dobson	Gates Automotive, Inc. - Employee Giving Program
Mr. and Mrs. Joseph L. Blazek	Mr. Kyle L. Dooley	Gates Toyota, Inc.
Mr. Jerry K. Border	Mr. and Mrs. Bipin Doshi	Mr. Dale L. George
Mr. and Mrs. Thomas J. Borger, Sr	Dr. and Mrs. James DuCanto	Gerig Surgical Associates, PC
Mr. and Mrs. Brian R. Brady	Mr. and Mrs. Thomas L. Dusthimer	Mr. and Mrs. Walter D. Gildner
Burkhart Advertising, Inc.	Mr. and Mrs. Matthew E. Edmonds	Give with Liberty
Mr. Russell L. Busse	Judi and Jim Edmundson	W. Glenn Gordon Revocable Trust
Mrs. Mary Ann Butts	Dr. Carol Ann Mooney and Mr. George J. Efta	Mr. and Mrs. Cary Goss
Carleton, Inc.	Elkhart County Community Foundation	Anonymous
Mr. LaVerne R. Carlson	Elkhart General Hospital Foundation	Mr. and Mrs. Michael J. Hammes
Mrs. Carol J. Case	Dr. and Mrs. Michael A. Englert	Ralph M. and Lucille M. Hass Fund
Cassady, Neeser & Brasseur		Mr. W. G. Hegg
Mrs. Jeanne Cassler		Mr. and Mrs. C. E. Hiler, Jr
Chamber of Commerce of St. Joseph County		Mr. and Mrs. John P. Hiler
Mr. and Mrs. David B. Chapman		

## 2012 Donors Who Gave \$1,000 or More

Mr. and Mrs. Larry Hiler	Mrs. Helen McDonald	Mr. and Mrs. John P. Russo
Robert J. Hiler Family Foundation	McDonalds/KADA Partnership	The Foundation of Saint Joseph Regional Medical Center
Mrs. Maren S. Hogberg	McDonough Foundation	Florence M. Sargent
Mr. and Mrs. Karl E. Holderman	Memorial Hospital and Health Systems	Mr. and Mrs. Elmer Schrock
Mr. and Mrs. Kenneth E. Holderman	Michiana Hematology- Oncology, PC	Mr. and Mrs. Todd Schurz
Holy Cross College	Michiana Mustangs	Mr. John S. Schymanski
Mr. Alan D. Hummel	Midway Tavern	Cyndy and Steve Searfoss
Mr. Charles P. Hurwich	Estate of Rosemary D. Miholich	Shamrock Development Inc
Indiana Beer, Inc.	Ms. Sara Miller	Dr. and Mrs. William D. Shephard
Indiana Trust & Investment Management Co.	Dr. and Mrs. Samuel L. Milligan	Mrs. Kathryn L. Shields
Indiana University Foundation	Edward V. and Margaret A. Minczeski Fund	Mr. and Mrs. Ralph C. Shive
InServ Environmental Services	Ms. Melinda A. Moon	Mr. and Mrs. Gregory G. Singleton
Interlogic Outsourcing, Inc.	Mr. and Mrs. Christopher J. Murphy, III	Sopko, Nussbaum, Inabnit and Kaczmarek
Mr. and Mrs. Scott M. Johnson	Mr. Mark M Murray	South Bend Medical Foundation
Mr. and Mrs. Michael A. Joines	Alan H. Nadon	South Bend Orthopaedic Associates
Mrs. Mary H. Jones	NAIFA of North Central Indiana	South Bend Sodbusters, Inc.
Mr. John W. Jordan, II	Mr. Stephen P. Nani	Roberta and Thomas Spencer
Ms. Anne M. Jordanich	Mr. and Mrs. J. Thad Naquin	St. Joe Valley Street Rods
Mr. Edward M. Jordanich	Mrs. Mary E. Naquin	Steel Warehouse Company, Inc.
Estate of Carl Steven Kasa	Mr. and Mrs. Philip A. Newbold	Ms. Pamela K. Stephenson
Kash Family Fund	NIBCO, Inc.	Mrs. Isabel A. Stickley
Mr. James A. Kazmierczak	Mr. and Mrs. Clarence E. O'Connell	Dr. and Mrs. Kurt H. Stiver
Dr. and Mrs. James P. Kelly	Office Interiors, Inc.	Mr. and Mrs. Shane A. Stopczynski
Ms. Lisa R. Kelly and Mr. Robert G. Douglass	Ms. Patty O'Hara	Mr. and Mrs. Richard W. Streffling
Mrs. Ernestine Kelsey	Old National Bank	Streffling Foundation Inc.
Mr. J. Paul Kendle	Dr. and Mrs. Patrick F. O'Malley	Ms. Cynthia L. Harris and Mr. Craig D. Sullivan
Mr. and Mrs. Donald T. Kindt	Ms. Katherine Z. Osmanski	Mr. and Mrs. Fred Anthony Tansey
Mr. and Mrs. Don L. Krabill	Ms. Mary G. Osmanski	Dr. Richard W. Tarara
Andrew J. & Florence A. Krizman	Mr. Robert C. Osmanski	Teachers Credit Union
Charitable Foundation	Ms. Ann M. Pados	The Tire Rack
Dr. and Mrs. Jon B. Kubley	Mr. Bradley A. Parsons	Dr. and Mrs. James W. Tieman
Mr. and Mrs. Donald R. Kyle	Patrick Industries, Inc.	Mrs. Amy E. Tribbett
Ladue Curran & Kuehn, LLC	Peoplelink Staffing Solutions	Mr. and Mrs. Malcolm J. Tuesley, Jr.
Lake City Bank	Mr. John G. Pfeil	United Way of Central Maryland
Mr. and Mrs. Michael R. Leep, Sr	Mr. and Mrs. Patrick Pinnick	United Way of Elkhart County, Inc.
Anonymous	Mrs. Rose M. Plank	University of Notre Dame
Mr. Brian M. Leitner	Anonymous	Vanguard Charitable Endowment Program
Mrs. Barbara C. Lobdell	PNC Bank	Mr. and Mrs. Peter Veldman
Mrs. Lyla S. Lockhart	Estate of Reginald and Marian Pope	Mr. and Mrs. Thomas F. Veldman
Logan Community Resources	Estate of Ray M. Powell	VFW Father's Auxiliary Post 49
Mrs. Mary Jo Ludwick	Q'Straint	Mr. Martin E. Wagner
Anonymous	Quality Dining, Inc.	Mr. and Mrs. Wendell W. Walsh
Mrs. Claire L. Luther	Mrs. Ernestine Raclin	Mr. and Mrs. Michael J. Wargo
Ms. Susan Mahler	The Radiology Inc. Foundation	Ms. Barbara K. Warner
Jessica and Paul Maich	Recycled/New Pallets	Mrs. Jane J. Warner
Evelyne Major Fund	Red Knights Indiana 8	Mr. and Mrs. Dennis Wedsworth
Ms. Kathleen Malone Beeler and Mr. Brian C. Regan	Ms. Barbara Resnik	Mr. and Mrs. David A. Weed
Mr. and Mrs. John K. Martin	Mr. and Mrs. Terry J. Rodino	Mrs. Dorothy Wiekamp
Mr. and Mrs. Tom Mathews	Kelly and Karen Rose Foundation	Mr. Joseph D. Winer
Mrs. Betty J. Maurer	Rosenthal Partners Capital Advisors	Mr. Robert E. Wozny
Mrs. Amy Kuhar Mauro	Mr. and Mrs. Peter K. Rumely	X-Ray Consultants, Inc.
Mr. James W. McCann		Mr. Robert D. Zimmerman

111 Sunnybrook Court • South Bend, IN 46637  
(574) 243-3100

112 South Center Street • Plymouth, IN 46563  
(574) 935-4511

22579 Old US 20 East • Elkhart, IN 46516  
(574) 264-3321

Life Transition Center  
215 Red Coach Drive • Mishawaka, IN 46545  
(574) 255-1064

Hospice Foundation  
4220 Edison Lakes Parkway, Suite 200  
Mishawaka, IN 46545  
(574) 243-3709

# 2 Organizations 1 Mission



[centerforhospice.org](http://centerforhospice.org) • [foundationforhospice.org](http://foundationforhospice.org)  
1-800-HOSPICE